



# SREE NARAYANA NURSING COLLEGE

Stonehousepet (po), Chinthareddypalem, Nellore - 524002.

Ph No: 0861-2318300 | Fax: 0861-2318300.

e-mail: sreenarayana.nursing12@gmail.com | principal.snc@narayanannursingcollege.com

Website: <https://sreenarayanannursingcollege.com>

Recognized by Indian Nursing Council vide letter No. 02/Sep/2006 INC dated : 29.09.2006 and

A.P. Nurses & Midwives Council, letter No. APNMC/CON/5212/2006, dated: 4/11/2006

Affiliated to Dr. Y.S.R. University of Health Sciences, A.P. Vijayawada.



## 4.1.3 LIST OF GENERAL CAMPUS FACILITIES AND OVERALL AMBIENCES

S.NO	FACILITIES
1.	College
2.	Nursing Hostel
3.	Mess
4.	Medical facilities
5.	Rest rooms
6.	Disabled rest rooms
7.	Canteen
8.	Post office
9.	ATM-1
10.	ICICI Bank & ATM-2
11.	Road and signage
12.	Greenery
13.	Alternative source of energy
14.	Sewage treatment plant
15.	Water Purification Plant (RO Plant)
16.	Electricity supply
17.	Parking area
18.	DTP Facilities
19.	Temple



  
PRINCIPAL

Principal  
SREE NARAYANA NURSING COLLEGE  
Chinthareddypalem,  
NELLORE-524 002

Project Title: PROPOSED SITE LAYOUT PLAN SHOWING THE BUILDINGS OF NARAYANA GROUP OF MEDICAL INSTITUTIONS IN S.Y. NOS-469 TO 483, 114(P), 185(P), 186 TO 188, 189(P), 190(P) SITUATED AT CHINTHAREDDY PALEM, NELLORE. NELLORE DIST. A.P. PROMOTED BY NARAYANA EDUCATIONAL SOCIETY, 1472, HANAMATHA PURAM, NELLORE-524003. A.P. PROPOSED NURSING COLLEGE

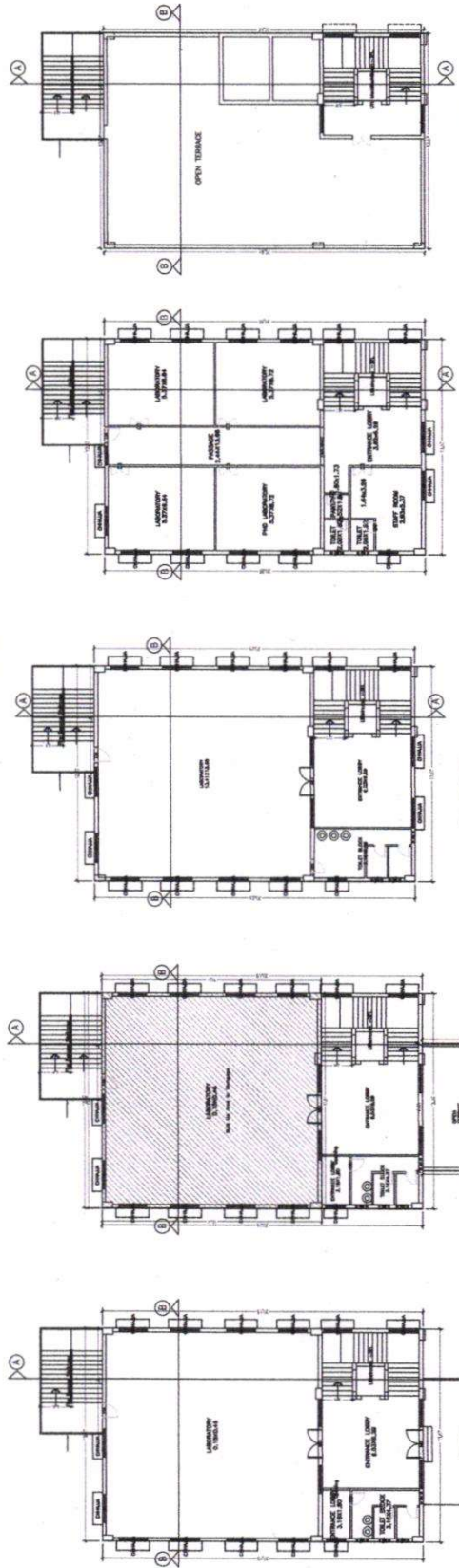
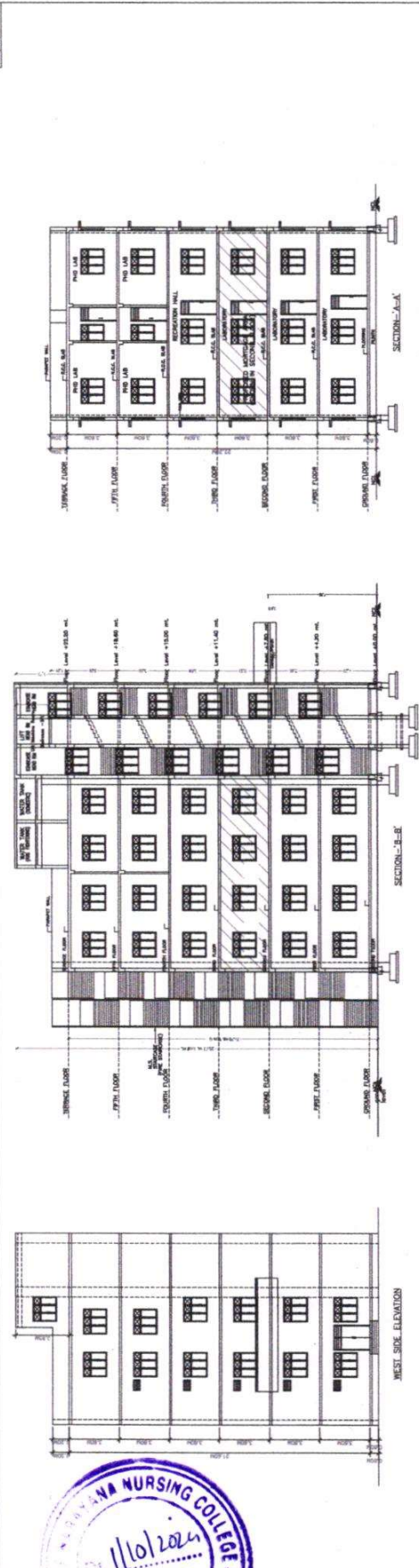

SCHEDULE OF JOINTS:

NO.	DESCRIPTION	DATE
1	...	...
2	...	...
3	...	...
4	...	...
5	...	...
6	...	...
7	...	...
8	...	...
9	...	...
10	...	...
11	...	...
12	...	...
13	...	...
14	...	...
15	...	...
16	...	...
17	...	...
18	...	...
19	...	...
20	...	...
21	...	...
22	...	...
23	...	...
24	...	...
25	...	...
26	...	...
27	...	...
28	...	...
29	...	...
30	...	...
31	...	...
32	...	...
33	...	...
34	...	...
35	...	...
36	...	...
37	...	...
38	...	...
39	...	...
40	...	...
41	...	...
42	...	...
43	...	...
44	...	...
45	...	...
46	...	...
47	...	...
48	...	...
49	...	...
50	...	...

SCHEDULE OF JOINTS:

NO.	DESCRIPTION	DATE
1	...	...
2	...	...
3	...	...
4	...	...
5	...	...
6	...	...
7	...	...
8	...	...
9	...	...
10	...	...
11	...	...
12	...	...
13	...	...
14	...	...
15	...	...
16	...	...
17	...	...
18	...	...
19	...	...
20	...	...
21	...	...
22	...	...
23	...	...
24	...	...
25	...	...
26	...	...
27	...	...
28	...	...
29	...	...
30	...	...
31	...	...
32	...	...
33	...	...
34	...	...
35	...	...
36	...	...
37	...	...
38	...	...
39	...	...
40	...	...
41	...	...
42	...	...
43	...	...
44	...	...
45	...	...
46	...	...
47	...	...
48	...	...
49	...	...
50	...	...



Principal  
**SREE NARAYANA NURSING COLLEGE**  
 Chinthareddypalem,  
 NELLORE-524 002

THIS DOCUMENT IS THE PROPERTY OF SREE NARAYANA EDUCATIONAL SOCIETY. IT IS TO BE USED ONLY FOR THE PROJECT FOR WHICH IT WAS PREPARED. IT IS NOT TO BE REPRODUCED OR TRANSMITTED IN ANY FORM OR BY ANY MEANS, ELECTRONIC OR MECHANICAL, INCLUDING PHOTOCOPYING, RECORDING, OR BY ANY INFORMATION STORAGE AND RETRIEVAL SYSTEM. WITHOUT THE WRITTEN PERMISSION OF SREE NARAYANA EDUCATIONAL SOCIETY.



Project Title: PROPOSED SITE LAYOUT PLAN SHOWING THE BUILDINGS OF NARAYANA GROUP OF MEDICAL INSTITUTIONS IN SY. NOS-189 TO 183, 184(P), 185(P), 186 TO 188, 189(P), 190(P) SITUATED AT CHINTHAREDDYPALEM, NELLORE. NELLORE DIST., AP. PROMOTED BY NARAYANA EDUCATIONAL SOCIETY, 1472, HANAMATHA PURAM, NELLORE-524003, AP. PROPOSED NURSING COLLEGE

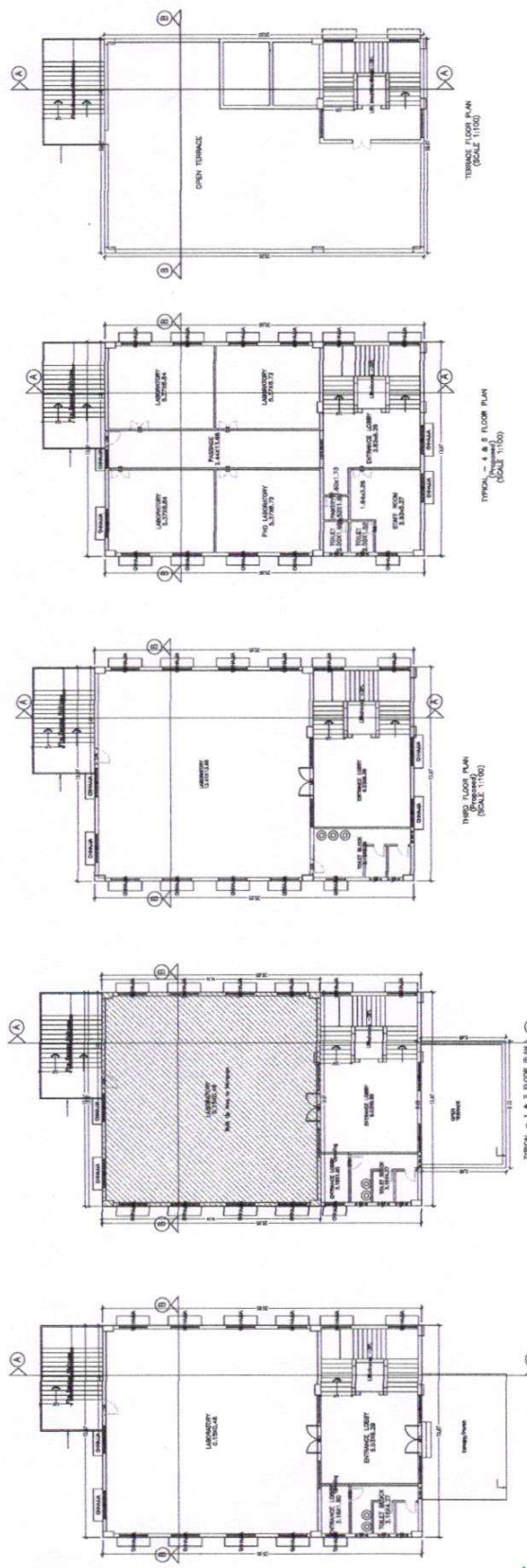
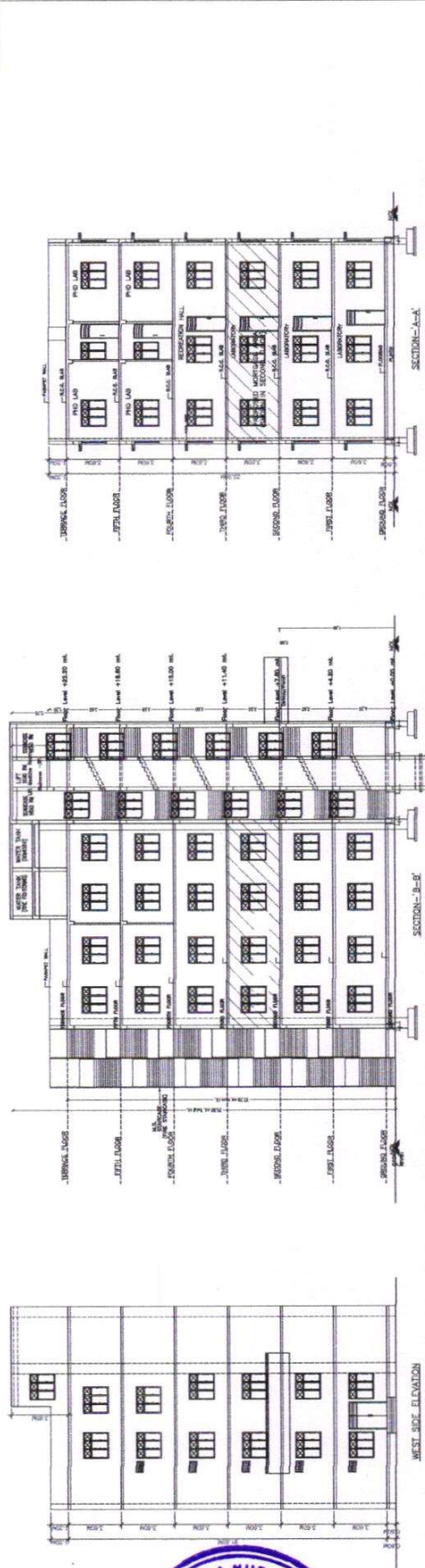

SCHEDULE OF ADMITTANCE

Sl. No.	Room No.	Room Name	Area (sq. m)	Volume (cu. m)
1	101	ADMITTANCE	10.00	30.00
2	102	ADMITTANCE	10.00	30.00
3	103	ADMITTANCE	10.00	30.00
4	104	ADMITTANCE	10.00	30.00
5	105	ADMITTANCE	10.00	30.00
6	106	ADMITTANCE	10.00	30.00
7	107	ADMITTANCE	10.00	30.00
8	108	ADMITTANCE	10.00	30.00
9	109	ADMITTANCE	10.00	30.00
10	110	ADMITTANCE	10.00	30.00
11	111	ADMITTANCE	10.00	30.00
12	112	ADMITTANCE	10.00	30.00
13	113	ADMITTANCE	10.00	30.00
14	114	ADMITTANCE	10.00	30.00
15	115	ADMITTANCE	10.00	30.00
16	116	ADMITTANCE	10.00	30.00
17	117	ADMITTANCE	10.00	30.00
18	118	ADMITTANCE	10.00	30.00
19	119	ADMITTANCE	10.00	30.00
20	120	ADMITTANCE	10.00	30.00
21	121	ADMITTANCE	10.00	30.00
22	122	ADMITTANCE	10.00	30.00
23	123	ADMITTANCE	10.00	30.00
24	124	ADMITTANCE	10.00	30.00
25	125	ADMITTANCE	10.00	30.00
26	126	ADMITTANCE	10.00	30.00
27	127	ADMITTANCE	10.00	30.00
28	128	ADMITTANCE	10.00	30.00
29	129	ADMITTANCE	10.00	30.00
30	130	ADMITTANCE	10.00	30.00
31	131	ADMITTANCE	10.00	30.00
32	132	ADMITTANCE	10.00	30.00
33	133	ADMITTANCE	10.00	30.00
34	134	ADMITTANCE	10.00	30.00
35	135	ADMITTANCE	10.00	30.00
36	136	ADMITTANCE	10.00	30.00
37	137	ADMITTANCE	10.00	30.00
38	138	ADMITTANCE	10.00	30.00
39	139	ADMITTANCE	10.00	30.00
40	140	ADMITTANCE	10.00	30.00
41	141	ADMITTANCE	10.00	30.00
42	142	ADMITTANCE	10.00	30.00
43	143	ADMITTANCE	10.00	30.00
44	144	ADMITTANCE	10.00	30.00
45	145	ADMITTANCE	10.00	30.00
46	146	ADMITTANCE	10.00	30.00
47	147	ADMITTANCE	10.00	30.00
48	148	ADMITTANCE	10.00	30.00
49	149	ADMITTANCE	10.00	30.00
50	150	ADMITTANCE	10.00	30.00
51	151	ADMITTANCE	10.00	30.00
52	152	ADMITTANCE	10.00	30.00
53	153	ADMITTANCE	10.00	30.00
54	154	ADMITTANCE	10.00	30.00
55	155	ADMITTANCE	10.00	30.00
56	156	ADMITTANCE	10.00	30.00
57	157	ADMITTANCE	10.00	30.00
58	158	ADMITTANCE	10.00	30.00
59	159	ADMITTANCE	10.00	30.00
60	160	ADMITTANCE	10.00	30.00
61	161	ADMITTANCE	10.00	30.00
62	162	ADMITTANCE	10.00	30.00
63	163	ADMITTANCE	10.00	30.00
64	164	ADMITTANCE	10.00	30.00
65	165	ADMITTANCE	10.00	30.00
66	166	ADMITTANCE	10.00	30.00
67	167	ADMITTANCE	10.00	30.00
68	168	ADMITTANCE	10.00	30.00
69	169	ADMITTANCE	10.00	30.00
70	170	ADMITTANCE	10.00	30.00
71	171	ADMITTANCE	10.00	30.00
72	172	ADMITTANCE	10.00	30.00
73	173	ADMITTANCE	10.00	30.00
74	174	ADMITTANCE	10.00	30.00
75	175	ADMITTANCE	10.00	30.00
76	176	ADMITTANCE	10.00	30.00
77	177	ADMITTANCE	10.00	30.00
78	178	ADMITTANCE	10.00	30.00
79	179	ADMITTANCE	10.00	30.00
80	180	ADMITTANCE	10.00	30.00
81	181	ADMITTANCE	10.00	30.00
82	182	ADMITTANCE	10.00	30.00
83	183	ADMITTANCE	10.00	30.00
84	184	ADMITTANCE	10.00	30.00
85	185	ADMITTANCE	10.00	30.00
86	186	ADMITTANCE	10.00	30.00
87	187	ADMITTANCE	10.00	30.00
88	188	ADMITTANCE	10.00	30.00
89	189	ADMITTANCE	10.00	30.00
90	190	ADMITTANCE	10.00	30.00
91	191	ADMITTANCE	10.00	30.00
92	192	ADMITTANCE	10.00	30.00
93	193	ADMITTANCE	10.00	30.00
94	194	ADMITTANCE	10.00	30.00
95	195	ADMITTANCE	10.00	30.00
96	196	ADMITTANCE	10.00	30.00
97	197	ADMITTANCE	10.00	30.00
98	198	ADMITTANCE	10.00	30.00
99	199	ADMITTANCE	10.00	30.00
100	200	ADMITTANCE	10.00	30.00



Principal  
**SREE NARAYANA NURSING COLLEGE**  
 Chinthareddypalem,  
 NELLORE-524 002

1. ALL DIMENSIONS ARE IN METERS UNLESS OTHERWISE SPECIFIED. 2. THIS IS A PRELIMINARY DRAWING AND SHOULD NOT BE USED FOR CONSTRUCTION. 3. THE ARCHITECT ASSUMES NO RESPONSIBILITY FOR THE ACCURACY OF THE INFORMATION PROVIDED BY THE CLIENT. 4. THE ARCHITECT SHALL NOT BE RESPONSIBLE FOR THE CONSTRUCTION OF THE BUILDING OR FOR THE SAFETY OF THE BUILDING OR FOR THE SAFETY OF THE PERSONS OR PROPERTY THEREIN. 5. THE ARCHITECT SHALL NOT BE RESPONSIBLE FOR THE CONSTRUCTION OF THE BUILDING OR FOR THE SAFETY OF THE BUILDING OR FOR THE SAFETY OF THE PERSONS OR PROPERTY THEREIN.

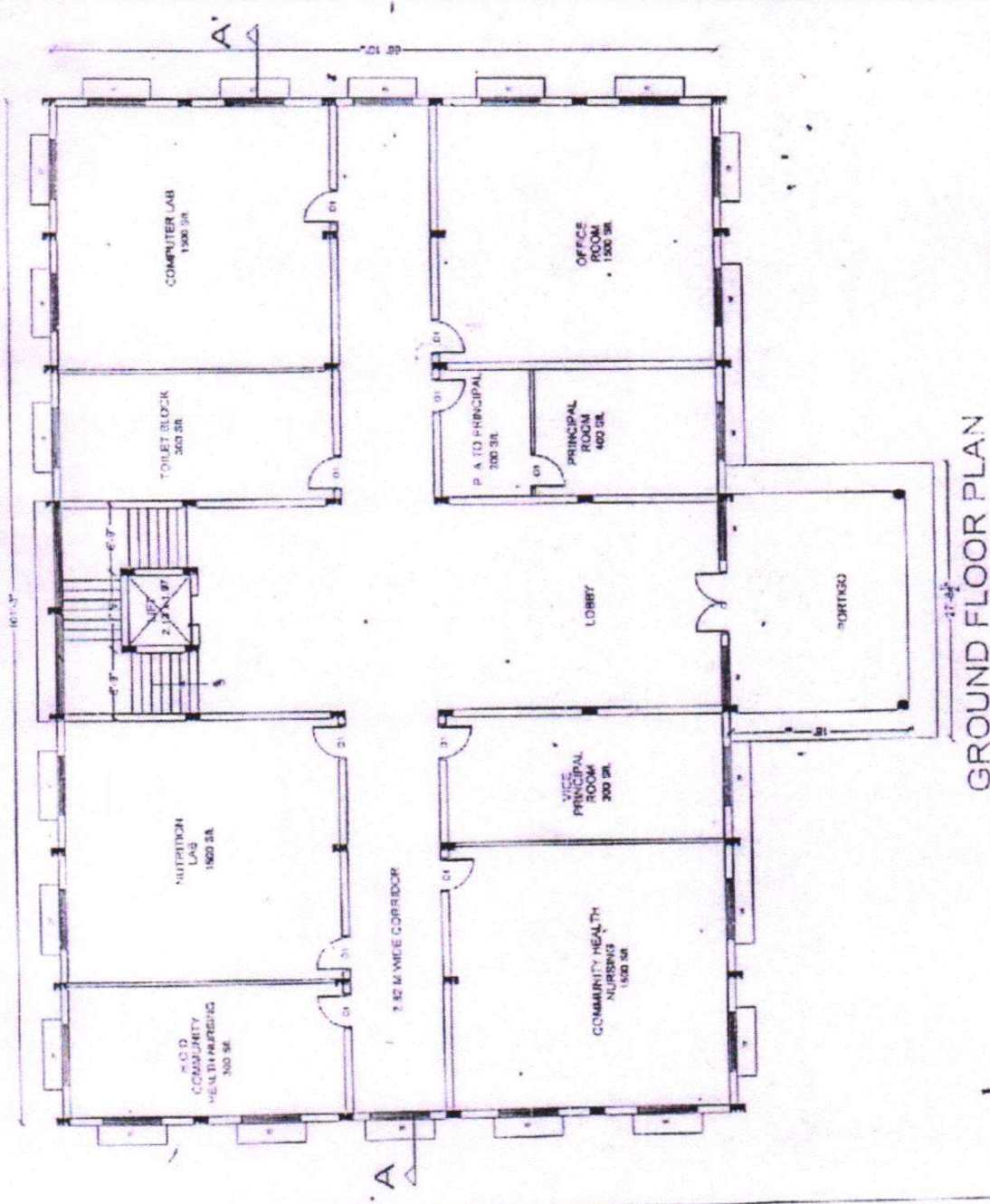

GROUND FLOOR PLAN

PROMOTED & MANAGED BY  
 NARAYANA EDUCATIONAL SOCIETY  
 1472, HARINATHAMPUR, M.  
 NELLORE-524 002

AREA  
 1500 SQ. FT. (138.7 SQ. M)  
 1800 SQ. FT. (167.3 SQ. M)  
 300 SQ. FT. (27.8 SQ. M)  
 400 SQ. FT. (37.2 SQ. M)  
 1500 SQ. FT. (138.7 SQ. M)  
 1500 SQ. FT. (138.7 SQ. M)  
 300 SQ. FT. (27.8 SQ. M)  
 TOTAL AREA : 10100 SQ. FT. (930.5 SQ. M)

BUILDING PLAN SHOWING THE TEACHING  
 BLOCK OF SRI NARAYANA NURSING COLLEGE  
 CHINTHAREDDY PALEM, STONE HOUSEPET (P.O.) NELLORE 524002 (A.P.)

SURVEY NO : 169 & 170 : 4.32 ACRES  
 PLATENT : 4.32 ACRES

*[Signature]*  
 Principal  
 SREE NARAYANA NURSING COLLEGE  
 Chinthareddy Palem,  
 NELLORE-524 002



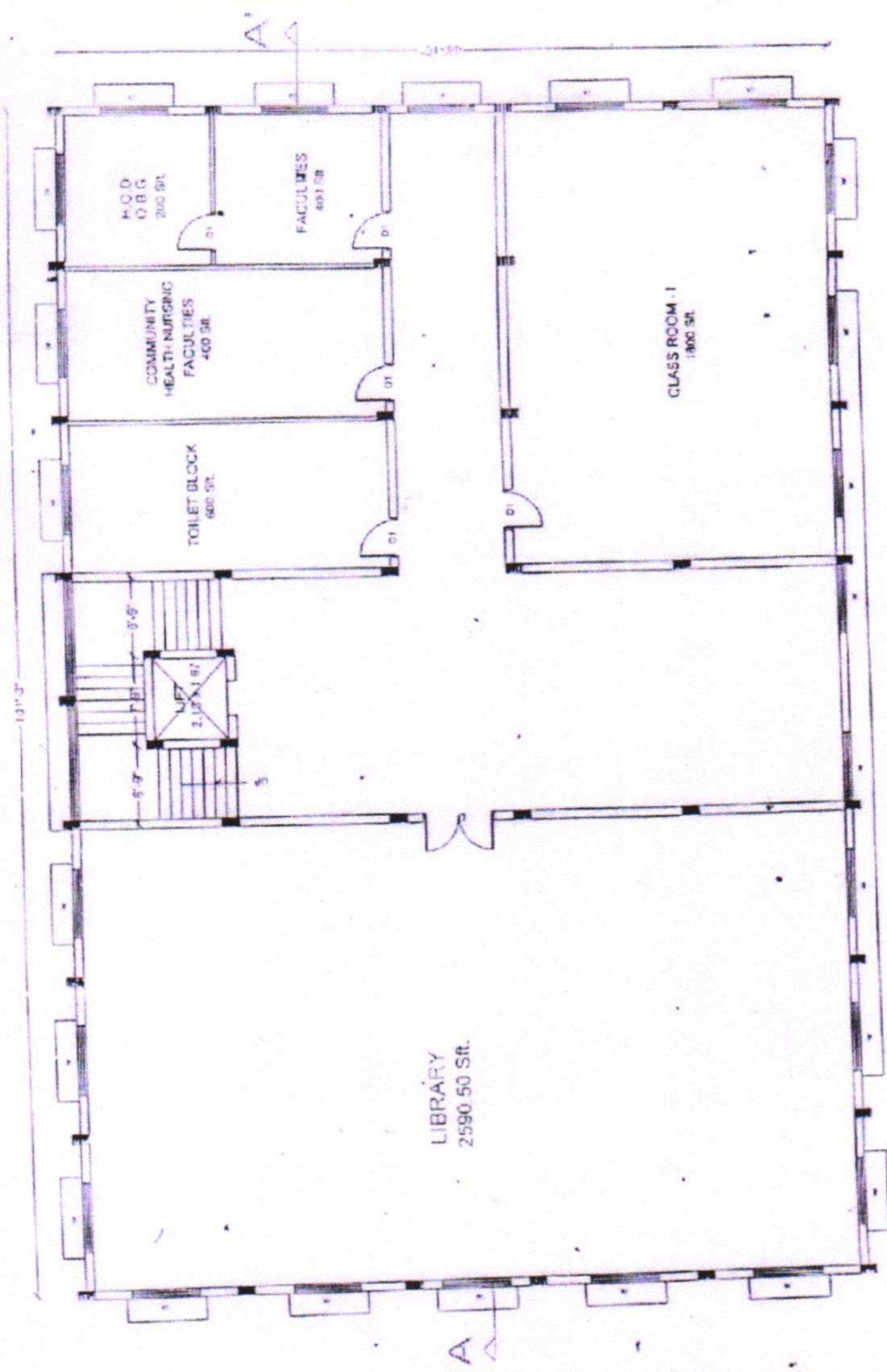

**FIRST FLOOR PLAN**

PROMOTED & MANAGED BY  
 NARAYANA EDUCATIONAL SOCIETY  
 1472, HARINATHAPURAM,  
 NELLORE-524003

AREA	AREA
CLASS ROOM - I	1800 SQ. FT.
LIBRARY	2590 SQ. FT.
TOILET BLOCK	600 SQ. FT.
COMMUNITY HEALTH NURSING FACULTIES	400 SQ. FT.
H.O.D. O.B.G.	200 SQ. FT.
FACULTIES	400 SQ. FT.
STAIRCASE	210 x 187
<b>TOTAL AREA</b>	<b>3243.30 Sqmts. (4100 SQ. FT.)</b>

BUILDING PLAN SHOWING THE EXISTING TEACHING  
 BLOCK OF SRI NARAYANA NURSING COLLEGE  
 CHINTHAREDDY PALEM, STONE HOUSEPET (P.O.) NELLORE-524002 (A.P.)  
 SURVEY NO : 169 & 170 : 4.32 ACRES  
 EXTENT : 4.32 ACRES



*[Handwritten Signature]*

Principal  
**SREE NARAYANA NURSING COLLEGE**  
 Chinthareddyalem,  
 NELLORE-524 002